經部

[illegible]

[illegible]

[illegible]

[illegible]

[illegible]

[illegible]

[illegible]

[illegible]

[illegible]

[illegible]

[illegible]

[illegible]

[illegible]

[illegible]

[illegible]

[illegible]

[illegible]

[illegible]

[illegible]

[illegible]

[illegible]

[illegible]

[illegible]

[illegible]

[illegible]

[illegible]

[illegible]

[illegible]

[illegible]

[illegible]

[illegible]

[illegible]

[illegible]

[illegible]

[illegible]

[illegible]

[illegible]

[illegible]

[illegible]

[illegible]

[illegible]

[illegible]

[illegible]

[illegible]

[illegible]

[illegible]

[illegible]

[illegible]

[illegible]

[illegible]

[illegible]

[illegible] [illegible] ᡩᡝ ᠪᡳ᠉

[illegible]᠈

[illegible] [illegible] ᠈

[illegible] [illegible] [illegible] ᡩᡝ ᠪᡳ᠉

[illegible] [illegible]᠈

[illegible] [illegible]

[illegible]᠈ [illegible] [illegible] [illegible]᠈ [illegible] ᠈ [illegible] ᡩᡝ ᠪᡳ᠉

ᡩᡝ [illegible] [illegible]᠈ [illegible]

[illegible] [illegible] ᡩᡝ ᠪᡳ᠉ [illegible] ᡩᡝ ᠪᡳ᠉ [illegible] ᡩᡝ ᠪᡳ᠉

[illegible] [illegible]᠈ [illegible]᠈ [illegible]

[illegible] ᠈ [illegible] [illegible] ᠈ [illegible] [illegible] ᠈

ᠪᡳ᠉ [illegible] [illegible] ᡩᡝ ᠪᡳ᠉

[illegible]᠈ [illegible]᠈ [illegible] [illegible]

[illegible] ᡩᡝ [illegible] [illegible] [illegible]᠈ [illegible]

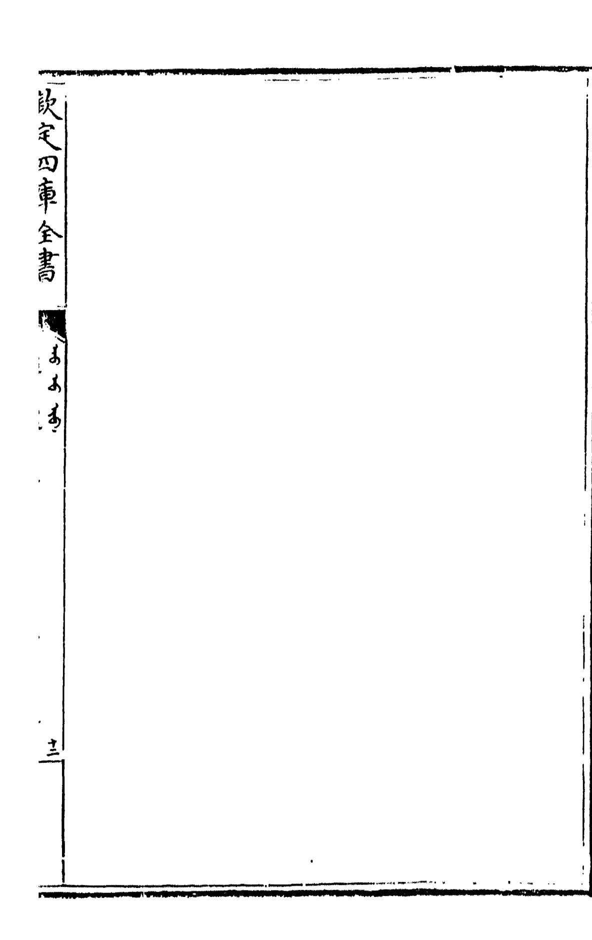

[illegible]

[illegible]

[illegible]

[illegible]

[illegible]

[illegible]

[illegible]

[illegible]

[illegible]

[illegible]

[illegible]

[illegible]

[illegible] · [illegible] · [illegible] ·
[illegible] ᠪᡳ᠉

[illegible] · [illegible] · [illegible] ·
[illegible] ᠪᡳ᠉

[illegible] · [illegible] · [illegible] · [illegible] ·
[illegible] ᠪᡳ᠉

[illegible] · [illegible] · [illegible] ·
[illegible] ᠪᡳ᠉

[illegible] · [illegible] · [illegible] ·
[illegible] ᠪᡳ᠉

[illegible]

[illegible]

[illegible]

[illegible]

[illegible]

[illegible]

[illegible]

[illegible]

[illegible]

[illegible]

[illegible]

[illegible]

[illegible]

[illegible]

[illegible]

ᠪᡝ ::

[illegible]

[illegible]

[illegible]

[illegible]

[illegible]

[illegible]

[illegible]

[illegible]

[illegible] ᠪᡝ ::

[illegible]

[illegible]

[illegible]

[illegible]

[illegible]

[illegible]

[illegible]

[illegible]

[illegible]

[illegible]

[illegible]

[illegible]

[illegible]

[illegible]

[illegible]

[illegible]

[illegible] ᠪᡳ᠉

[illegible] ᠪᡳ᠉

[illegible] ᠪᡳ᠉

[illegible] ᠪᡳ᠉

[illegible] ᠪᡳ᠉

[illegible] ᠪᡳ᠉

[illegible] ᠪᡳ᠉

[illegible] ᠪᡳ᠉

[illegible] ᠪᡳ᠉

[illegible]

[illegible]

[illegible]

[illegible]

[illegible]

[illegible]

[illegible]

[illegible]

[illegible]

[illegible]

[illegible]

[illegible]

[illegible]

[illegible]

[illegible]

[illegible]

[illegible]

[illegible] [illegible]
[illegible] [illegible] [illegible] [illegible] [illegible]
[illegible] [illegible] [illegible] [illegible] [illegible]
[illegible] [illegible] [illegible] [illegible]
[illegible] [illegible] [illegible] [illegible] [illegible]
[illegible] [illegible] [illegible] [illegible] [illegible] [illegible]
[illegible] [illegible] [illegible] [illegible] [illegible] [illegible]
[illegible] [illegible] [illegible] [illegible] [illegible] [illegible]
[illegible] [illegible] [illegible] [illegible] [illegible] [illegible]
[illegible] [illegible] [illegible] [illegible]
[illegible] [illegible] [illegible] [illegible] [illegible] [illegible] [illegible]
[illegible] [illegible] [illegible] [illegible] [illegible] [illegible] [illegible]
[illegible] [illegible] [illegible] [illegible]
[illegible] [illegible] [illegible] [illegible]

[illegible], [illegible] [illegible] [illegible]᠉
[illegible] ᠈

[illegible], [illegible], [illegible] [illegible] [illegible] [illegible]᠉ [illegible], [illegible]᠉
[illegible] [illegible] [illegible] [illegible] [illegible] ᠈ [illegible] [illegible]

[illegible], [illegible]᠉ [illegible], [illegible] [illegible] [illegible] [illegible] [illegible]᠉
[illegible] ᠈ [illegible] [illegible] [illegible] [illegible] [illegible] [illegible] [illegible]᠉
[illegible] [illegible] [illegible]᠉

[illegible], [illegible] [illegible] ᠈
[illegible]᠉ [illegible], [illegible] [illegible] [illegible]᠉
[illegible] [illegible] [illegible] [illegible] [illegible] ᠈

[illegible]

[illegible]

[illegible]

[illegible]

[illegible]

[illegible]

[illegible]

[illegible]

[illegible]

[illegible]

[illegible] [illegible] [illegible] [illegible] [illegible] [illegible]

[illegible] [illegible] [illegible] [illegible] [illegible] [illegible] [illegible] [illegible]

[illegible] [illegible] [illegible] [illegible] [illegible] [illegible] [illegible]

[illegible] [illegible] [illegible] [illegible] [illegible] [illegible] [illegible] [illegible] [illegible]

[illegible] [illegible] [illegible] [illegible] [illegible] [illegible] [illegible] [illegible] [illegible] [illegible] [illegible]

[illegible] [illegible] [illegible] [illegible] [illegible] [illegible] [illegible] [illegible] [illegible] [illegible] [illegible]

[illegible] [illegible] [illegible] [illegible] [illegible] [illegible] [illegible] [illegible] [illegible]

[illegible] [illegible] [illegible] [illegible] [illegible] [illegible] [illegible] [illegible]

[illegible] ᠪᡳ᠉ [illegible] ᠪᡳ᠉

[illegible] ᡳ [illegible] ᠪᡳ᠉

[illegible] ᡳ [illegible]

[illegible] ᠪᡳ᠉ [illegible] ᠪᡳ᠉

[illegible] ᠪᡳ᠉ [illegible] ᡳ

[illegible] ᡳ [illegible] ᠪᡳ᠉

[illegible]

[illegible] [illegible] ᠪᡝ᠉ [illegible]᠈ [illegible] [illegible] ᠪᡝ᠉ [illegible]᠈

[illegible] [illegible]᠈ [illegible] [illegible] [illegible]᠈ [illegible] [illegible] ᠪᡝ᠉ [illegible] [illegible]᠈

[illegible] [illegible] ᠪᡝ᠉ [illegible]᠈ [illegible] [illegible] ᠪᡝ᠉ [illegible]᠈ [illegible] [illegible] ᠪᡝ᠉ [illegible]᠈

[illegible] [illegible] [illegible] [illegible] ᠪᡝ᠉ [illegible]᠈ [illegible] [illegible] ᠪᡝ᠉ [illegible] [illegible]᠈

[illegible]᠈ [illegible] [illegible] ᠪᡝ᠉ [illegible] [illegible]᠈ [illegible] [illegible] ᠪᡝ᠉ [illegible]᠈

[illegible]

[illegible]

[illegible]

[illegible]

[illegible]

[illegible]

[illegible]

[illegible]

[illegible]

[illegible]

[illegible]

[illegible]

[illegible]

[illegible]

[illegible]

[illegible]

[illegible]

[illegible]

[illegible]

[illegible] [illegible] ᠪᡝ [illegible] [illegible] [illegible]

[illegible] [illegible] [illegible] [illegible] [illegible]

[illegible] [illegible] [illegible]

[illegible] [illegible] [illegible] [illegible]

ᠠᠪᡴᠠ [illegible] [illegible] ᠠᠪᡴᠠᡳ [illegible]

[illegible] [illegible] [illegible] [illegible] ᠈ [illegible] [illegible]

ᠪᡳ᠉ ᠪᡳ᠉

[illegible] ᠈ [illegible] [illegible] [illegible] [illegible] [illegible] ᠈ [illegible]

[illegible] ᠪᡳ᠉ [illegible] [illegible] ᠪᡳ᠉ [illegible] ᠈

[illegible] [illegible] ᠪᡳ᠈ [illegible] [illegible] ᠈ [illegible] [illegible] ᠈ [illegible] [illegible] ᠈ [illegible]

[illegible] [illegible] [illegible] ᠪᡳ᠉ [illegible] [illegible] [illegible] ᠪᡳ᠉ [illegible]

[illegible] [illegible] ᠈ [illegible] [illegible] ᠪᡳ᠉ [illegible] [illegible] [illegible] [illegible] [illegible] [illegible] ᠈

[illegible] [illegible] ᠈ [illegible] [illegible] [illegible] ᠪᡳ᠉ [illegible] [illegible] ᠈

[illegible] [illegible] ᠪᡳ᠉ [illegible] ᠈ [illegible] [illegible] ᠪᡳ᠉ [illegible] ᠈ [illegible] [illegible] ᠪᡳ᠉

ᠪᡳ᠉ [illegible] [illegible] [illegible] ᠪᡳ᠉ [illegible] [illegible] [illegible] ᠈ [illegible] ᠈

[illegible]

[illegible]

[illegible]

[illegible]

[illegible]

[illegible]

[illegible]

[illegible]

[illegible]

[illegible]

[illegible]

[illegible]

[illegible]

[illegible]

[illegible]

[illegible]

[illegible]

[illegible]

ᡥᡡᠸᠠᠩ ᡩᡳ᠈ [illegible]

[illegible]

[illegible]

[illegible]

[illegible]

[illegible]

[illegible]

[illegible]

[illegible]

[illegible]

[illegible]

[illegible]

[illegible]

[illegible]

[illegible]

[illegible]

[illegible]

[illegible]

[illegible]

[illegible]

[illegible]

[illegible]

[illegible]

[illegible]

[illegible]

[illegible]

[illegible]

[illegible]

[illegible]

[illegible]

[illegible]

[illegible]

[illegible]

[illegible]

[illegible]

[illegible]

[illegible]

[illegible]

[illegible]

[illegible]

[illegible]

[illegible]

[illegible]

[illegible]

[illegible]

[illegible]

[illegible]

[illegible]

[illegible]

[illegible]

[illegible]

[illegible] [illegible]

ᡨᡝᡵᡝ ᡩᡝ ᠪᡳ᠉

[illegible]

[illegible] [illegible]

[illegible] [illegible] [illegible]

[illegible] ᠪᡳ᠉

ᡨᡝᡵᡝ ᡩᡝ ᠪᡳ᠉

[illegible] [illegible] [illegible]

ᡨᡝᡵᡝ ᡩᡝ [illegible] ᠪᡳ᠉

[illegible]

[illegible] [illegible]

[illegible] [illegible]

[illegible] [illegible] [illegible] [illegible]

[illegible] [illegible] [illegible] [illegible]

[illegible] [illegible] [illegible] [illegible]

[illegible] [illegible] [illegible] [illegible] [illegible] [illegible] [illegible]

[illegible] [illegible] [illegible] [illegible] [illegible] [illegible]

[illegible] [illegible] [illegible] [illegible] [illegible]

[illegible] [illegible] [illegible] [illegible] [illegible] [illegible] [illegible] [illegible] [illegible] [illegible]

[illegible] [illegible] [illegible] [illegible] [illegible] [illegible] [illegible] [illegible] [illegible] [illegible]

[illegible] [illegible] [illegible] [illegible] [illegible] [illegible] [illegible] [illegible] [illegible] [illegible]

[illegible] [illegible] [illegible] [illegible] [illegible] [illegible] [illegible]

[illegible] [illegible] [illegible] [illegible] [illegible] [illegible]

[illegible]

[illegible]

[illegible]

[illegible]

[illegible]

[illegible]

[illegible]

[illegible]

[illegible]

[illegible]

[illegible]

[illegible]
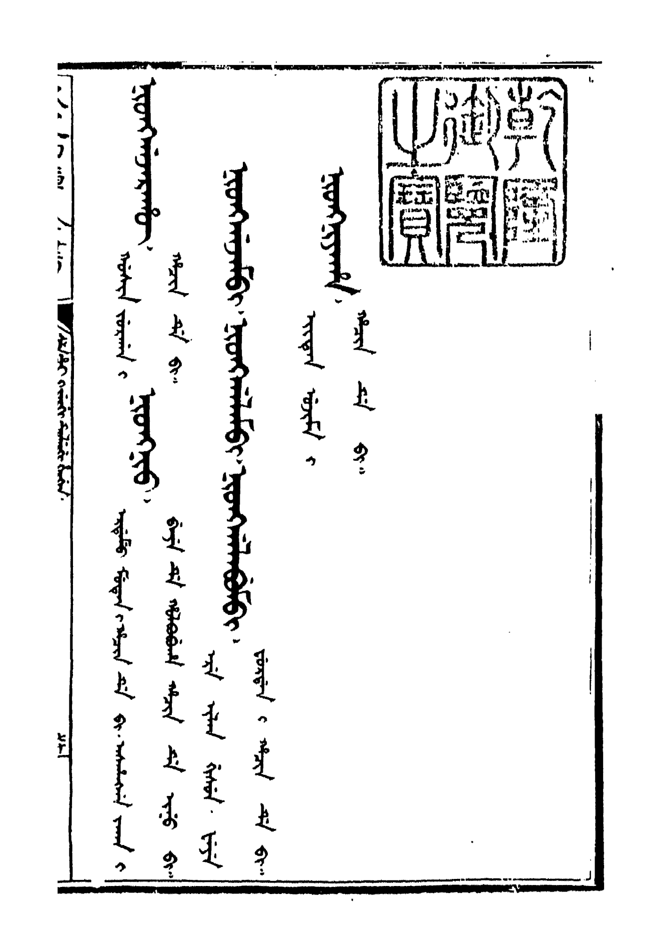
[illegible]